

SOUTHEAST

Classic

April 19, 2025

12:00 PM CST

South Alabama Stockyard

Brundidge, AL

SOUTHEAST *Classic*

April 19, 2025 12:00 PM CST

South Alabama Stockyard Brundidge, AL

Sale Address

South Alabama Stockyard Inc – 334.726.2181, Stan Adams
268 County Rd 5522 Troy, AL 36081

Sale Day Contacts

Locke St.John	615.427.8979
Carter St.John	205.705.4041
Steve Williams	334.726.3771
Stan Adams	334.726.2181

Auctioneer

Luke Mobley	205.270.0999
-------------	--------------

Sale Staff

Chris Elliot – Ringman	256.856.5481
Carter St.John – Ringman	204.705.4041
Nathan Lipscomb Ringman	334.799.4915

Accommodations

Home 2 Suites	334.635.1225
Days Inn	334.722.9227
Courtyard	334.566.0540
Baymont	334.566.4960

Transportation

Trucking will be available.

Absentee Bids

Anyone wishing to bid who cannot attend the sale may place bids by contacting Locke, or any of the sale staff.

Terms and Conditions

Terms are cash or Check. Each animal to be sold to the highest bidder. The auctioneer shall settle any dispute as to bids. Announcements made from the auction block by Auctioneer or sale manager concerning the cattle will take precedence over statements in the sale catalog. All cattle sell under the suggested terms and conditions of their respected breed associations. All persons who attend the sale do so at their own risk and the owners or management assume no liability, legal or otherwise, for any accidents that may occur.

Sale Management



ST. JOHN
MARKETING & CONSULTING

Locke St. John
615.427.8979



catalog design by...

BARBOUR
marketing solutions, LLC



CONSIGNORS

LiveAuctions.TV

Live audio and live video will allow buyers to bid on animals as if they were present at the sale. Buyers must create an account prior to the sale. Please visit LiveAuctions.TV to create an account.
Contact Erick Schmidt

ADT FARM

Dwayne Turner
PO Box 366
Cleveland, GA 30528
adtu366@gmail.com
706.878.6250
Lots 17, 27 & 27A, 33

BOYD FARM

Lee Boyd / Bo Boyd
5708 Co Rd 514
New Brockton, AL 36351
boydfarm5708@gmail.com
334.406.2178
Lots 1, 4, 5, 6, 7, 8, 9, 51, 52, 53, 54, 55 & 55A

BRANTLEY CATTLE CO.

Larry Brantley
452039 Old Dixie Hwy.
Callahan FL 32011
334.406.2178, Larry Brantley, Owner
334.406.2178, Alicia Vickers, Mgr.
Lots 34, 35, 36, 37, & 38

CHATTAHOOCHEE RIDGE CATTLE CO.

Perry Mobley
5860 Co Rd 71
Shorterville, AL 36373
feederCalves@gmail.com
334.235.4210
Lots 11, 12, 26 & 26A

CLARK FARM LLC

Scott Clark / Ryan Clark
1820 CR 31
Newton, AL 36352
Clarkds01@gmail.com
334.726.0307
Lots 56, 57, 58

GAMBLETOWN FARM INC

Brian Gamble
8773 east county rd 22
Columbia, AL 36345
gambibe@auburn.EDU
334.726.2125
Lots 48, 49, 50

HICKORY RIDGE FARMS

Eli Malloy
1171 Hickory Ridge rd
Chipley, FL 32428
850.258.7518
Lots 41, 42, 43, 44, 45, 46, 47

J&W SIMMENTALS

Steve Williams
10966 County RD 99
Headland, AL 36345
334.726.3771
Lots 18, 19

LOGAN FARM

Chris Logan / Rodney Logan
225 Co RD 2
Ariton, AL 36311
Chris.logan2884@gmail.com
334.701.5246
Lots 2, 3

OLIVIA GAMBLE

6404 E Co rd 22
Headland, AL 36345
oshelly02@gmail.com
334.405.0135
Lots 25 & 25A

R & K CATTLE CO

Mark Ryals
1090 Churchwell rd
Hattiesburg, MS 39401
jdeere7210@yahoo.com
601.270.4577
Lots 28, 29, 30, 31, 32

TOM CHESTNUT FAMILY RANCH

Tom Chestnut
7422 county rd 12
Headland, AL 36345
334.790.3206
Lots 10,13

WOODLAWN LLC

Rick Wood
5781 HWY 115
Clarksville, GA 30523
706.499.2325
*Lots 14, 15, 16, 20 & 20A, 22
& 22A, 24 & 24A, 34A, 34B*

YONAHVIEW FARM

Jeremy McClure
965 Lothridge RD
Cleveland, GA 30528
yonahview@gmail.com
706.878.0975
Lots 21 & 21A, 23 & 23A



BF D/B MISS VICKI L18 - LOT 1

1

BF D/B Miss Vicki L18

PB SM | 4356457 | 7/25/23 | L18 | 72 lbs

SIRE W/C Loaded Up 1119Y
W/C Loaded Up 9206J
RAB Ms Marty Y9207

DAM W/C Double Down 5014E
KC2 Miss Victoria 0220H
HPF Victoria B396E

CE	BW	WW	YW	MCE	Milk	MWW	Stay	CARC	YG	Marb	BF	REA	Shr	API	TI
12	0.9	80	115	4.9	24	64	11.4	25.2	-0.45	0	-0.076	1.02		117	77

This consignment represents the type and kind of purebred cattle we strive to produce and is one of the best females we have ever offered at public auction. Study the pedigree and you will see her maternal grand dam is HPF Victoria B396E, the high-selling open heifer calf at the historical Hudson Pines dispersal. "Vicki" has produced high-selling females across the country commanding top dollar with hammer prices of \$55,000, \$50,000, \$32,000, \$14,000, as well as three daughters averaging over \$40,000 in 2023. Vicki also sired the \$300,000 second high-selling bull from the Hartman Cattle Company Bull Sale in 2024. We purchased L18's dam private treaty from Werning's a few years ago when they partnered with King Cattle Company of Indiana on Vicki. She has since transitioned into our donor pen and we are very excited about her future. The genetics represented here do not present themselves very often and this heifer is worth the trip Brundidge.

PE from 1/17/25 to 3/17/25 to WHF Lover Boy K003
consignor Boyd Farm



HPF VICTORIA B396E GRANDDAM OF LOT 1



LCNF LOU LOU L7 - LOT 2

2

LGNF Lou Lou L7

3/4 SM	4311439	8/9/23	L7	39 lbs
--------	---------	--------	----	--------

SIRE Hook's Galileo 210G
CLRS Masterpiece 7703J
 Hook's Empathy 103E

DAM G F Image 219
GFX Mabel 636D
 GFX N Mabel 123Y

CE	BW	WW	YW	MCE	Milk	MWW	Stay	CARC	YG	Marb	BF	REA	Shr	API	TI
18	-2.4	83	131	9.5	26	67	14.3	45.8	-0.21	0.37	-0.063	0.62	-0.22	147	89

Logan Farms has brought us two next level females for your appraisal. These female not only excel from a phenotype standpoint but combine genotype and breed leading EPD profile to boot. Worth the trip to Brundidge.

Blood test confirmed bred on 1/13/25.

| Bred AI on 12/6/24 CLRS Guardian 317G, ASA#3563436
 consignor Logan Farm

3

LGNF Lucille L6

3/4 SM	4311438	8/7/23	L6	58 lbs
--------	---------	--------	----	--------

SIRE Hook's Galileo 210G
CLRS Masterpiece 7703J
 Hook's Empathy 103E

DAM G A R Prophet
LGNF Miss Prophet Lady G3
 RDCF Special Lady B74U

CE	BW	WW	YW	MCE	Milk	MWW	Stay	CARC	YG	Marb	BF	REA	Shr	API	TI
16	1.3	90	147	9.5	26	71	13.7	44.9	-0.16	0.59	-0.051	0.55	-0.22	152	94

Blood test confirmed bred on 1/13/25.

| Bred AI on 11/27/25 to WS Enhancement 25H, ASA#3764886
 consignor Logan Farm



LGNF LUCILLE L6 - LOT 3



BF D/B MISS BLACKBIRD L28 - LOT 4



BF D/B JUANDA L29 - LOT 5

6

BF Ms Lover L59

PB SM | 4396602 | 11/29/23 | L59 | 72 lbs

SIRE

THSF Lover Boy B33

RP/MP Right To Love 015U

DAM

Remington Lock N Load 54U

W/C RJ 8543 4017B

Miss Werning KP 8543U

CE	BW	WW	YW	MCE	Milk	MWW	Stay	CARC	YG	Marb	BF	REA	Shr	API	TI
13	-0.6	71	104	5.6	25	61	13.9	16.1	-0.46	0.16	-0.086	0.85	-0.33	131	79

L59 is a direct daughter of W/C RJ 8543 4017B, our selection from Werning's production sale several years ago and a Lock N Load daughter out of the most prolific female in Simmental history - 8543U. Simmental royalty is represented in the pedigree of this female.

| Bred AI on 12/27/24 to Ellingson Legacy M229, ASA#2171761

| PE from 1/17/25 to 3/17/25 to WHF Lover Boy K003

consignor Boyd Farm

4

BF D/B Miss Blackbird L28

3/4 SM | 4482249 | 9/16/23 | L28 | 61 lbs

SIRE

WLE Copacetic E02

HPF Quantum Leap Z952

CMFM Joy 02ZB

DAM

T-T Blackbird A203

W/C Bankroll 811D

FBF1 Blackbird

CE	BW	WW	YW	MCE	Milk	MWW	Stay	CARC	YG	Marb	BF	REA	Shr	API	TI
12	1.5	80	121	6.3	14	54	8.2	22.6	-0.4	0.18	-0.076	0.81		109	76

This Copacetic daughter is a moderate-framed, stout, big footed, functional representation of an easy keeping beef cow. Her dam is a 1/2 blood W/C Bankroll daughter that had a tremendous amount of success on the tan bark and has transitioned very well to the production side of the business. L28 has an awesome disposition and was recently campaigned by a first-year showman.

| Bred AI on 1/5/25 to W/C Executive Order 8543B, ASA#2900283

| PE from 1/17/25 to 3/17/25 to WHF Lover Boy K003

consignor Boyd Farm

5

BF D/B Miss Juanda L29

5/8 SM | 4482248 | 9/17/23 | L29 | 69 lbs

SIRE

WLE Copacetic E02

HPF Quantum Leap Z952

CMFM Joy 02ZB

DAM

HLVW Secret J 1812

Remington Secret Weapon 185

Daltons Juanada 7331

CE	BW	WW	YW	MCE	Milk	MWW	Stay	CARC	YG	Marb	BF	REA	Shr	API	TI
11	2.2	71	108	5.6	16	51	6.2	25.5	-0.3	0.2	-0.06	0.67		99	70

This female is a very good example of why we recommend evaluating cattle on the hoof and in the pasture before placing any degree of confidence in an EPD or index value. L29's dam ranks as one of the best performing, easiest keeping, best uddered, and most phenotypically appealing cows we own - hands down. Her calves are standouts year after year. Yet, her index values suggest she should be on the first truck to the sale barn. We're a proponent of the fact that production and performance are measured in the pasture and on the scales, not on paper and indexes. L29 is similar to the type and kind of her mother. She is big-bodied, three-dimensional, sound, and has outperformed her contemporaries in growth and performance. We feel she has the potential to exceed her dam in terms of productivity and raising quality offspring. L29 is sired by the recently deceased WLE Copacetic E02 which only increases the marketability of the genetics represented here. If you're chasing numbers, keep turning the page. If you're searching for good, functional cattle, look no further.

| Bred AI on 1/5/25 to W/C Loaded Up 9206J, ASA#3974354

| PE from 1/17/25 to 3/17/25 to WHF Lover Boy K003

consignor Boyd Farm



Live audio and live video will allow buyers to bid on animals as if they were present at the sale. Buyers must create an account prior to the sale. Please visit LiveAuctions.TV to create an account.

Contact Erick Schmidt

7

BF D/B Miss Grace L73

5/8 SM | 4483018 | 12/25/23 | L73 | 70 lbs

SIRE HPF Quantum Leap Z952
WLE Copacetic E02
 CMFM Joy 02ZB

DAM LLSF Pays To Believe ZU194
Miss Grace 10G
 SFCC Miss Insight Girl 047

CE	BW	WW	YW	MCE	Milk	MWW	Stay	CARC	YG	Marb	BF	REA	Shr	API	TI
12	1.5	77	118	6.7	15	54	8.7	32.6	-0.3	0.26	-0.057	0.8		112	76

Very attractive and functional 5/8's Copacetic daughter that has a tremendous amount of future. Her dam was always a crowd favorite and many-time champion. She has been very productive in the pasture since her retirement. Last year's bull calf was an absolute favorite of visitors to the farm. L73 is sound, good-footed, and checks all the boxes for a highly productive and profitable female.

| Bred AI on 12/27/24 to W/C Loaded Up 9206J, ASA#3974354
 | PE from 1/17/25 to 3/17/25 to WHF Lover Boy K003
 consignor Boyd Farm



BF D/B MISS GRACE L73 - LOT 7



MISS GRACE 10G DAM OF LOT 7

8

BF D/B Miss Sandy L74

3/4 SM | 4483019 | 12/27/23 | L74 | 72 lbs

SIRE HTP/SVF Dracell T52
THSF Lover Boy B33
 RP/MP Right To Love 015U

DAM W/C Bankroll 811D
BCII W/C Sandy 0222H
 KNC Cabin Creek Sandy 905

CE	BW	WW	YW	MCE	Milk	MWW	Stay	CARC	YG	Marb	BF	REA	Shr	API	TI
11	1.5	80	116	5.8	25	65	11.8	25.2	-0.24	0.34	-0.044	0.62	-0.27	121	80

The bottom side of L74's pedigree is very unique in terms of Simgenetics. Her maternal granddam is KNC Cabin Creek Sandy 905, a legend in the Angus breed. Sandy had a very productive and impactful sixteen year life producing a lineage of offspring that topped sales across the country. L74's Bankroll dam is a result of the only Sandy x Simmental mating ever performed. To say the genetics represented here are rare is truly an understatement! We purchased L74's dam private treaty from Werning's a few years back and have been pleased with her productivity and ability to produce quality offspring.

| PE from 1/17/25 to 3/17/25 to WHF Lover Boy K003
 consignor Boyd Farm



BF D/B MISS SANDY L74 - LOT 8

9

BF Ms Orical L75

5/8 SM | 4396605 | 12/28/23 | L75 | 69 lbs

SIRE HILB Oracle C033R
CNS/HFS/PCCC Oracle G879
 HPF/AF/B&K MS Alley 311C

DAM BF Ranch Hand W7
VHB A35
 VHB X35

CE	BW	WW	YW	MCE	Milk	MWW	Stay	CARC	YG	Marb	BF	REA	Shr	API	TI
10	1.8	66	100	5.4	22	55	12.5	25.3	-0.28	0.23	-0.068	0.55	-0.29	110	69

This is a unique 5/8's female that puts everything together in a very attractive package. She is the youngest of our consignments but is possibly the most complete female of our entire offering. We like the way this one is built from the ground up and appreciate her feminine appearance. The more we study this heifer, the more confident we have with our decision to let her go.

| Bred AI on 1/1/25 to Hooks Shear Force 38K, ASA#2081939
 | PE from 1/17/25 to 3/17/25 to WHF Lover Boy K003
 consignor Boyd Farm



BF MS ORICAL L75 - LOT 9



CHES BT53 HONOR - LOT 10



CHAT RUBY L26 - LOT 11



JYJ MS BRUNSWICK L641 - LOT 12

10

CHES BT53 Honor

3/4 SM | 4354212 | 10/1/23 | 33L | 52 lbs

SIRE

KBHR Honor H060

Hook's Beacon 56B

WS Miss Sugar C4

DAM

BIG Timber 53

KOCH Big Timber 685D

CHES 53E

CE	BW	WW	YW	MCE	Milk	MWW	Stay	CARC	YG	Marb	BF	REA	Shr	API	TI
18	-4.8	64	94	10.9	26	58	13.7	9.9	-0.22	0.35	-0.013	0.59	-0.3	140	79

ABS sire Honor on a select sire Big Timber daughter, who's who pedigree in an attractive feminine package. Her dam has a good udder and big solid feet. AI bred to Stoney Run. Projected API of 175. Balanced EPD's.

| Bred AI on 11/30/24 to BxFM Stoney Run K15, ASA#4186064

| PE from 12/10/24 to 2/1/25

consignor Tom Chestnut Family Ranch

11

CHAT Ruby L26

1/2 SM | 4307807 | 12/18/23 | L26 | 56 lbs

SIRE

TJ MC Squared 509H

Hook's Eagle 6E

TJ 106E

DAM

CHAT Ruby D40

Connealy Comrade 1385

SSF BLK Ruby B182

CE	BW	WW	YW	MCE	Milk	MWW	Stay	CARC	YG	Marb	BF	REA	Shr	API	TI
17	-3.8	71	111	7.5	34	70	17.8	35.3	-0.2	0.61	0.007	0.91	-0.48	164	90

This is the first TJ MC SQUARED daughter we've offered for sale; moreover, she's out of our prolific Ruby cow family. L26 is loaded with maternal and carcass genetics in a stylish package. Pregnancy information available by sale day.

| Bred AI on 1/2/25 to OMF Epic E27, ASA#3317371

| PE from 1/3/25 to 2/1/25 to RFS K25, ASA#4097007

consignor Chattahoochee Ridge Cattle

12

JYJ Ms Brunswick L641

PB Red AN | 4323113 | 10/5/23 | L641

SIRE

Brown CRSB Muscogee H6615

Feddes Brunswick D202

CRSB MS F14

DAM

JYJ Ms Dependabull H357

Brown Dependabull E1091

JYJ Ms Independence E196

CE	BW	WW	YW	MCE	Milk	MWW	Stay	CARC	YG	Marb	BF	REA	Shr	API	TI
16	-2.3	70	119	9	27	61	16.4	40.4	0.14	0.86	0.043	0.3		163	93

Here's an easy fleshing Red Angus heifer we purchased along with her mother out of the inaugural JYJ sale. She's bred to have a 1/2 Simmental 1/2 Red Angus calf this fall. You have a chance to get in on the red revolution right here.

| Bred AI on 12/10/24 to Five Star Jackson J1D

| PE from 12/13/24 to 2/1/25 to RFS K25, ASA#4097007

consignor Chattahoochee Ridge Cattle

13

RHCR Miss Stability K1

5/8 SM | 4150166 | 9/4/22 | K1 | 62 lbs

SIRE

TJ Stability 792H

Hook's Eagle 6E

TJ 78F

DAM

RHCR Elizabeth F2

VSF United Way 68B

RHCR Katherine

CE	BW	WW	YW	MCE	Milk	MWW	Stay	CARC	YG	Marb	BF	REA	Shr	API	TI
13	-1.5	87	144	6.2	19	63	16.6	47.9	-0.1	0.65	-0.028	0.6	-0.31	161	96

Baldy has a nice balanced set of EPD's. API is 159 or top 15% of the breed. She is attractive, broody with numbers to go along. She will calve by sale day. The planned mating API is 172 with plenty of growth and marbling.

PE from 5/1/24 to 7/15/24

consignor Tom Chestnut Family Ranch



RHCR MISS STABILITY K1 - LOT 13

14

Woodlawn Rosetta

PB SM | 4167913 | 9/13/22 | 174K | 68 lbs

SIRE

JSUL Something About Mary 8421

W/C Relentless 32C

JBSF Proud Mary

DAM

Woodlawn Sweet Peach

W/C No Remorse 763Y

HS Sweet Gem X141N

CE	BW	WW	YW	MCE	Milk	MWW	Stay	CARC	YG	Marb	BF	REA	Shr	API	TI
11	1.3	72	106	2.1	18	54	9.7	17.5	-0.3	-0.1	-0.038	0.74	-0.09	102	68

This is a very powerful heifer typical to SAM daughters, as she calves & matures into a cow I believe she will dominate any herd she goes into. HS SWEET GEM is her granddam. Hilbrands & Sloup programs have done amazing things with this pedigree. If you need a future donor don't pass this one up.

consignor Woodlawn Simmentals



WOODLAWN ROSETTA - LOT 14

15

Woodlawn Blanche

PB SM | 4212566 | 1/26/23 | 314L | 71 lbs

SIRE

WLE Copacetic E02

HPF Quantum Leap Z952

CMFM Joy 02ZB

DAM

SS/PRS Cotton Candy 139Z

CNS Pays To Dream T759

KenCo Miley Cottontail

CE	BW	WW	YW	MCE	Milk	MWW	Stay	CARC	YG	Marb	BF	REA	Shr	API	TI
11	2.4	70	113	4.8	8	43	8.2	21.1	-0.48	0.13	-0.11	0.78	-0.21	113	73

This Copacetic daughter is soft made deep bodied and as feminine as you could ever ask for. His moderate frame is on a perfect set of feet and legs. Her dam SS/PTS cotton candy was one of the greatest donors we ever owned. Unfortunately Cotton Candy died before we got very many embryos in the tank. Buy this beautiful functional bred and you will own one of the few daughters out of the great Cotton Candy cow!

consignor Woodlawn Simmentals



WOODLAWN BLANCHE - LOT 15



WOODLAWN DESTINY - LOT 16



ADTF MISS PATRIOT - LOT 17

16

Woodlawn Destiny

5/8 SM | 4403103 | 2/6/24 | 466M | 60 lbs

SIRE

SJF SMJ Payroll

W/C Bankroll 811D

SJF/TVSC Charlie

DAM

BCLR Miss Driven F824

Bieber Driven B105

BCLR Miss Authority D651

CE	BW	WW	YW	MCE	Milk	MWW	Stay	CARC	YG	Marb	BF	REA	Shr	API	TI
14	-1.3	67	107	6.4	22	56	12.4	16.3	-0.25	0.25	-0.045	0.53		124	74

Originates out of the great Bichler Simmental ranch in Linton ND. This heifer is so deep just like her dam. Sired by the great red baldy bull SJF PAYROLL that is top of the sires in Griswold's sire line up. This heifer will make one nice bred and be a top of the herd dam to own for many years. Sells open.

consignor Woodlawn Simmentals

17

ADTF Miss Patriot

1/2 SM | 4391505 | 5/17/24 | M84 | 73 lbs

SIRE

TNTS Patriot

G A R Freedom

TNTS Maria

DAM

HSH J-Rest Goat

WF Peppers CEO

1020

CE	BW	WW	YW	MCE	Milk	MWW	Stay	CARC	YG	Marb	BF	REA	Shr	API	TI
13	-0.3	64	95	7.9	24	57	10.9	35.2	-0.25	0.39	-0.059	0.65		122	74

This red SimAngus™ is a extremely well put together heifer, she will be 11 months old at date of sale. At 6 months & 2 weeks old she was the winner of grand national champion reserve at the 2024 North American International Livestock Expo. She was also winner of cow/calf pair grand national champion. She will be a great addition to your heard for producing the kind of calve's your looking for. Sells open.

consignor ADT Farm

**BOATRIGHT
FEED**

Wiregrass Mix 30 Dealer

ALLEN BOATRIGHT
334.790.3638

3626 North County Road 69
Harford, AL 36344

Alfa Insurance
AUTO • HOME • LIFE • BUSINESS

Will Peterson
Agent

11 Court Square
Clayton, Alabama 36016
Bus: (334) 775-3222
Cell: (334) 726-3943
Email: wpeterson@alfains.com

18

J&W Miss Durable

PB SM | 4483923 | 8/24/24 | M55 | 68 lbs

SIRE

WS Proclamation E202
Mr Ishee Heavy Hauler 116J
Ishee Ms Baldy Image

DAM

Mr Ishee Coalition 519
J&W Miss Hooker
LMF B83

CE	BW	WW	YW	MCE	Milk	MWW	Stay	CARC	YG	Marb	BF	REA	Shr	API	TI
11	1.3	76	116	5.6	23	60	16.6	31.6	-0.12	0.28	-0.037	0.38	-0.32	138	80

Square built stout female sired by Heavy Hauler. Study this elite female that has body and style to be a productive female. Sells open.

consignor J&W Simmental Farm



J&W MISS DURABLE - LOT 18

19

J&W Miss Rosetta

3/4 SM | 4483928 | 7/2/24 | M04 | 62 lbs

SIRE

WS Proclamation E202
Mr Ishee Heavy Hauler 116J
Ishee Ms Baldy Image

DAM

G A R Prophet
Ms RHF Prissy
3J Diva

CE	BW	WW	YW	MCE	Milk	MWW	Stay	CARC	YG	Marb	BF	REA	Shr	API	TI
12	0.8	81	125	6.6	25	65	15	39.3	-0.05	0.46	-0.023	0.38		137	84

Elite calving ease female. With big BW to YW EPD spread profile. Sired by Heavy Hauler and a productive Prophet daughter. Sells open.

consignor J&W Simmental Farm



J&W MISS ROSETTA - LOT 19

CLARK FARM L C

1820 County Raod 31
Newton, Alabama 36352

Ryan Clark Scott Clark
334.791.3851 334.726.0307



ANGUS SIMMENTAL
CATTLE

LOGAN Farms

Registered
Simmental and SimAngus™
Bulls, Heifers and Embryos Available

Chris Logan 334.701.5246

Ozark, AL

FALL OPEN HEIFERS



WOODLAWN FIN - LOT 20



YVSF MS COTTON 2H - LOT 21

20

Woodlawn Fin

PB SM | 4027549 | 9/30/21 | 383J | 59 lbs

SIRE

JASS On The Mark 69D

W/C Loaded Up 1119Y

JASS Sable's Time 53X

DAM

NLC U146 Ursula

BF M218 Snake Eyes

NLC Mesma LG140

CE	BW	WW	YW	MCE	Milk	MWW	Stay	CARC	YG	Marb	BF	REA	Shr	API	TI
11	3.2	76	111	2.8	21	58	15.3	32.6	-0.42	-0.05	-0.092	0.88	-0.34	115	71

You can't find a better pedigree than this in my herd. Most of you have seen NCL URSULA offspring at floria hall test or in our Banners & Beyond sale. 3835 is my kind of female, she carries a lot of Rib, Perfect udder, perfect size. The mile high calf at side is icing on the cake!

consignor Woodlawn Simmentals

21

YVSF Ms Cotton 2H

PB SM | 3763432 | 2/27/20 | 2H | 80 lbs

SIRE

HILB Oracle C033R

LLSF Uprising Z925

SS Babys Breath P035

DAM

SS/PRS Cotton Puff 042A

MCM Top Grade 018X

KenCo Miley Cottontail

CE	BW	WW	YW	MCE	Milk	MWW	Stay	CARC	YG	Marb	BF	REA	Shr	API	TI
11	2.8	72	107	3.7	25	61	7.4	16.5	-0.39	0.14	-0.09	0.6	-0.32	109	74

Highly Maternal Oracle daughter in the prime of her life.

consignor Yonah View Farm



NXT PERFECT VISION H011 - LOT22

22

NXT Perfect Vision H011

PB SM	3856565	5/4/20	H011	71 lbs
-------	---------	--------	------	--------

SIRE Mr CCF 20-20
 Mr CCF Vision
 HTP SVF Dew The Stroke

DAM NXT Hot Dam Z23
 SVF Steel Force S701
 LLSF Cayenne UP401

CE	BW	WW	YW	MCE	Milk	MWW	Stay	CARC	YG	Marb	BF	REA	Shr	API	TI
12	1.4	72	96	3.9	16	51	10.3	12.1	-0.58	-0.13	-0.094	1.1	-0.41	102	68

A 20-20 daughter that never misses. Words can't describe all the absolutely good things about this cow. Deep, powerful, sleek fronted to say a few. If you are looking for the perfect cow to raise fancy show heifers perfect vision is the ticket!

| Bred AI on 1/22/25 to Rocking P Private Stock H010, ASA#3775641

consignor Woodlawn Simmentals



WOODLAWN FENOIA - LOT 22A

22A

Woodlawn Fenoia

PB SM	4437581	9/30/24	406M	62 lbs
-------	---------	---------	------	--------

SIRE Reckoning 711F
 W/C Relentless 32C

DAM NXT Perfect Vision H011
 RWA Krishna-Et
 Mr CCF 20-20
 NXT Hot Dam Z23

CE	BW	WW	YW	MCE	Milk	MWW	Stay	CARC	YG	Marb	BF	REA	Shr	API	TI
10	2.6	71	95	3.9	17	52	14.6	10.9	-0.45	-0.13	-0.066	0.92	-0.38	105	65

Beautiful Designed Relentless granddaughter. We feel this female is big time. Sells Open

consignor Woodlawn Simmentals



YVSF COTTON PURR 1H - LOT 23

23

YVSF Cotton Puff 1H

PB SM	3763433	2/29/20	1H	71 lbs
-------	---------	---------	----	--------

SIRE HILB Oracle C033R
 LLSF Uprising Z925
 SS Babys Breath P035

DAM SS/PRS Cotton Puff 042A
 MCM Top Grade 018X
 KenCo Miley Cottontail

CE	BW	WW	YW	MCE	Milk	MWW	Stay	CARC	YG	Marb	BF	REA	Shr	API	TI
11	1.3	72	103	3.6	23	59	11.2	10.2	-0.45	0.16	-0.106	0.6	-0.32	120	76

Nice patterned complete made female Sired by Oracle. Grab on here.

| PE from 10/15/24 to 2/26/25 to YVSF Charmer 971J

consignor Yonah View Farm

23A

YVSF Ella 440M

PB SM	4494011	10/15/24	440M	65 lbs
-------	---------	----------	------	--------

SIRE Hook's Eagle 6E
 Hook's Black Hawk 50B

DAM YVSF Cotton Puff 1H
 Hook's Crystal 1C
 HILB Oracle C033R
 SS/PRS Cotton Puff 042A

CE	BW	WW	YW	MCE	Milk	MWW	Stay	CARC	YG	Marb	BF	REA	Shr	API	TI
13	-0.5	85	128	4.1	21	64	12.9	26.5	-0.43	0.35	-0.075	0.98	-0.43	145	90

consignor Yonah View Farm



WOODLAWN MARVELOUS - LOT 24

24

Woodlawn Marvelous

5/8 SM	3550506	9/6/18	823F	59 lbs
--------	---------	--------	------	--------

J Bar J Nightride 225Z

SIRE Woodlawn Titan

Woodlawn Wish-A-Lot

DAM GW Premium Beef 021TS

TSN Miss Prem Beef A067

TSN Miss Encore X510

CE	BW	WW	YW	MCE	Milk	MWW	Stay	CARC	YG	Marb	BF	REA	Shr	API	TI
12	-0.1	66	104	5.6	19	52	13	34.7	-0.25	0.32	-0.049	0.74	-0.44	122	73

I describe 823F as a hardworking mom. She never misses. She has produced top bulls for test programs and heifers that work in the herd as good as she does. I think this 3 in 1 Package may be one of the most profitable lots we have offered for sale in a long time!

consignor Woodlawn Simmentals

24A

Woodlawn Shapley

PB SM	4437604	10/26/24	404M	69 lbs
-------	---------	----------	------	--------

CCR Anchor 9071B

SIRE LLSF Vantage Point F398

HPF Rite 2 Luv 398D

DAM MCM Top Grade 018X

SS/PRS Cotton Puff 042A

KenCo Miley Cottontail

CE	BW	WW	YW	MCE	Milk	MWW	Stay	CARC	YG	Marb	BF	REA	Shr	API	TI
12	0.8	77	116	5.5	28	67	13.4	15.4	-0.32	0.41	-0.08	0.46	-0.34	142	86



J&W MISS OLIVIA J117 - LOT 25

25

J&W Miss Olivia J117

ANGUS	20564789	9/5/21	J117
-------	----------	--------	------

Quaker Hill Manning 4EX9

SIRE E W A Peyton 642

E W A 444 of 968 Progress

DAM LSF Bonnie 1821

Deer Valley All In

TLC Bonnie 3121

CE	BW	WW	YW	MCE	Milk	MWW	Stay	CARC	YG	Marb	BF	\$B	\$C
8	1.8	85	145	12	25	112		60	0.93	0.93	0.77	172	283

I Bred AI on 11/29/24 to Woodhill Comstock, ASA#4154012

consignor Olivia Gamble

25A

OGC Asset M401

ANGUS BULL CALF	21187763	9/16/24	J117
-----------------	----------	---------	------

Spring Cove Reno 4021

SIRE Woodhill Comstock

Cherne Evergreen D501-F348

DAM J&W Miss Olivia J117

E W A Peyton 642

LSF Bonnie 1821

CE	BW	WW	YW	MCE	Milk	MWW	Stay	CARC	YG	Marb	BF	\$B	\$C

consignor Olivia Gamble



CHAT DONNA J13 - LOT 26

26

CHAT Donna J13

1/2 SM | 3996283 | 12/2/21 | J13 | 75 lbs

SIRE WS Proclamation E202
LBRS Genesis G69
 LBR Diana D69
DAM Connealy XLT
Chat Donna D004
 RAB Ms Blue Moon 707X

CE	BW	WW	YW	MCE	Milk	MWW	Stay	CARC	YG	Marb	BF	REA	Shr	API	TI
15	1.9	95	147	7.8	24	71	13	72.1	-0.04	0.81	-0.015	0.8		160	101

Here's a big stout and big numbered Genesis daughter with a big stout, big numbered 1/2 Simmental bull calf at side. She's bred to a bit made maternally oriented Angus bull we purchased recently. The resulting _SimAngus™ calf will have a data set through the roof.

| PE from 2/2/25 to 3/15/25 to Trox Koffee 332

consignor Chattahoochee Ridge Cattle Co.

26A

M54

3/4 SM | (4463737) | 11/23/24 | M54 | 67 lbs

SIRE WS Gadget 40G
RFS K25
 F48
DAM LBRS Genesis G69
Chat Donna J13
 CHAT Donna D004

CE	BW	WW	YW	MCE	Milk	MWW	Stay	CARC	YG	Marb	BF	REA	Shr	API	TI
14	0.5	91	135	8.3	22	67	13.3	59.9	-0.2	0.62	-0.057	0.83	150	95	



J&W MISS OLIVIA J117 - LOT 25

27

ADTF Bald Miss Peppers

1/2 SM | 4155342 | 8/25/22 | K13 | 69 lbs

SIRE Hook's Eagle 6E
KSU Bald Eagle 53G
 KSU Miss Shear Force 9Z
DAM WF Peppers CEO
Uno's Calf

CE	BW	WW	YW	MCE	Milk	MWW	Stay	CARC	YG	Marb	BF	REA	Shr	API	TI
13	-0.6	76	113	7	23	61	13	19.5	-0.48	0.42	-0.087	0.95	-0.33	135	84

Nice cow / calf pair, both white face. Calf sired by LLSF VANTAGE POINT F398. Cow is sired by KSU BALD EAGLE 53G. Calf will be in the top 10% API & TI, due 09/04/25.

| Bred AI on 11/23/24 Dikemans Jace 31J, ASA#3898431

consignor ADT Farm

27A

ADTF Ms Bald VP

5/8 SM | 4477866 | 9/23/24 | M13 | 58 lbs

SIRE CCR Anchor 9071B
LLSF Vantage Point F398
 HPF Rite 2 Luv 398D
DAM KSU Bald Eagle 53G
ADTF Bald Miss Peppers
 Uno's Calf

CE	BW	WW	YW	MCE	Milk	MWW	Stay	CARC	YG	Marb	BF	REA	Shr	API	TI
13	0.4	79	119	6.3	25	65	8.8	21.4	-0.45	0.39	-0.083	0.9	-0.33	136	88



LCDR RESERVE 210J SIRE OF LOT 28



CCR COWBOY CUT 5048Z GRANDSIRE TO LOT 29

LiveAuctions.TV

Live audio and live video will allow buyers to bid on animals as if they were present at the sale. Buyers must create an account prior to the sale. Please visit LiveAuctions.TV to create an account.

Contact Erick Schmidt

28

R and K's Wyatt Earp

1/2 SM	4409013	10/17/23	L11	70 lbs
SIRE	HHS Mr Entourage 867B LCDR Reserve 210J LCDR Ms Echo 43E			
DAM	E W A High Weigh 3123 SRF Jewel S959 Of 151 LAF Jewel 151			

CE	BW	WW	YW	MCE	Milk	MWW	Stay	CARC	YG	Marb	BF	REA	Shr	API	TI
9	0.9	90	147	4.9	20	66	11.8	42.9	-0.08	0.54	-0.01	0.62		136	91

Here is a LCDR RESERVE 210J son that will get it done. Top EPDs for the SimAngus™ breed. Top 15% for WW, YW, CW, and MARB. This bull won't disappoint on sale day. He will help add pounds to the scale for your calves.

consignor R&K Cattle

29

R and K's Bad To The Bones

1/2 SM	4409008	11/3/23	L20	71 lbs
SIRE	CCR Cowboy Cut 5048Z R and K'S Mr. Neff Britt Pride 320			
DAM	Kriegers Mr Right Z185 Ryals Miss C1 GRC Rita 2218 OF 3463 BW			

CE	BW	WW	YW	MCE	Milk	MWW	Stay	CARC	YG	Marb	BF	REA	Shr	API	TI
11	0.6	74	111	7.5	25	61	16.2	28.2	-0.09	0.33	-0.017	0.39		129	77

This bull's blood line goes back to COWBOY CUT. He has been developed on balayage and small grain. He won't fall apart after being turned out with your cows. Look him up on sale day!

consignor R&K Cattle

30

R and K'S Billy The Kid

1/2 SM	4409009	11/22/23	L22	70 lbs
SIRE	CCR Cowboy Cut 5048Z R and K'S Mr. Neff Britt Pride 320			
DAM	W/C United 956Y R And K's Miss Izzie Ryals Miss Lady Luck 85			

CE	BW	WW	YW	MCE	Milk	MWW	Stay	CARC	YG	Marb	BF	REA	Shr	API	TI
12	0.1	81	129	7.7	25	65	15.5	38.2	-0.08	0.41	-0.01	0.53	-0.33	138	84

This half blood goes back to COWBOY CUT. With a birthweight of .2, he can be used on heifers with no problems. You can sleep easy when his calves start hitting the ground. He's a very gentle bull with a great temperament.

consignor R&K Cattle

31

R and K's Jesse James

ANGUS | 21027245 | 10/14/23 | L05 | lbs

SIRE

G A R Reliant
G A R Sure Fire
G A R Destination N244

DAM

R and Ks Mumzee
Basin Payweight 1682
Ryals Miss Burgess 80

CE	BW	WW	YW	MCE	Milk
6	1.4	63	116	8	28

Here is a GAR Reliant bull that will work in any program. He is the perfect bull for heifers and mature cows. GAR Reliant has been used heavily in the R&K Cattle program and his calves excel. If you want to add pounds and produce calves that will perform well in the feed yards, look no further.

consignor R & K Cattle



GAR RELIANT SIRE OF LOT 31

32

R and K's Bonanza

ANGUS | 21027250 | 9/19/23 | L15

SIRE

K C F Bennett Exponential
Casino Bomber N33
K C F Miss Southside B226

DAM

R and K's Miss Petunia
RRR Commando M0107
Yon Witch Z426

CE	BW	WW	YW	MCE	Milk
10	1.2	68	126	8	27

Here is a KCF BENNETT EXPONENTIAL son that is a good one. He goes back to Yon genetics; and they have produced many top calves for us. This bull will work on heifers and cows with no worries come calving season.

consignor R & K Cattle



KCF BENNETT EXPONENTIAL - SIRE OF LOT 32

33

ADTF Dreamin Eagle

3/4 SM | 4224158 | 4/11/23 | L84 | 67 lbs

SIRE

KSU Bald Eagle 53G
Hook's Eagle 6E
KSU Miss Shear Force 9Z

DAM

BLT
WF Peppers CEO
A5

CE	BW	WW	YW	MCE	Milk	MWW	Stay	CARC	YG	Marb	BF	REA	Shr	API	TI
14	-0.7	75	112	7.3	23	61	12.8	20.3	-0.47	0.43	-0.083	0.94	-0.33	147	88

DREAMIN EAGLE is a good looking white face bull. He is wide across his back, deep chested, good legs and feet, that carries him well. Good calving ease and birth weight. Sired by KSU BALD EAGLE 53G.

consignor Dwayne & Connie Turner



ADTF DREAMIN EAGLE - LOT33

34

BCFL Reserve 810M

3/4 SM	(4492664)	1/2/24	810M	99 lbs
SIRE	HHS Mr Entourage 867B			
	LCDR Reserve 210J			
	LCDR Ms Echo 43E			
DAM	GW Predestined 701T			
	IR Ms Geneva X200			
	IR Ms Lausanne S952			

CE	BW	WW	YW	MCE	Milk	MWW	Stay	CARC	YG	Marb	BF	REA	Shr	API	TI
----	----	----	----	-----	------	-----	------	------	----	------	----	-----	-----	-----	----

One of the phenotypic standouts of this year's bull crop, BCFL Reserve 810M will command your attention when you study him. He is square built, deep sided, and eye catching in his makeup, its hard to pick a hole in this stud. He leads the charge of the ultra-impressive LCDR Reserve 210J sons in this sale that will be admired by cattlemen all over. He came to weaning pen to mash the scales at 856 lb, weaning weight. On of the heaviest in this year's crop. Homozygous Polled
 consignor Brantley Cattle Co.



CLRS GUARDIAN 317G SIRE OF LOT 36

37

BCFL TJ Global 749M

PB SM	(4492663)	1/8/24	749M	64 lbs
SIRE	WS Proclamation E202			
	KBHR Global J138			
	Bar CK Ms X38 106Z			
DAM	TJ Gold 274G			
	TJ 178K			
	TJ 21H			

CE	BW	WW	YW	MCE	Milk	MWW	Stay	CARC	YG	Marb	BF	REA	Shr	API	TI
----	----	----	----	-----	------	-----	------	------	----	------	----	-----	-----	-----	----

BCFL TJ Global 749M lives up to the name bestowed upon him. You will be hard pressed to find a more powerfully constructed young bull this spring. His genetics read on paper with more power, posting elite figures for growth, gain, and carcass yield. Power up your herd in one generation with a bull like 749M. He is Homozygous black and homozygous polled and ranks top 4% TI, top 5% API, top 10% CE, MCE, MILK, MWW, MARB, top 15% WW, YW, Top 20% BW, top 25% STAY, and top 35% REA, CW, DOC.
 consignor Brantley Cattle Co.

35

BCFL Anthem 26M

PB SM	(4492647)	1/5/24	26M	69 lbs
SIRE	Hook's Eagle 6E			
	Iron Creek Anthem 14J			
	KBHR Matron Of Honor F202			
DAM	CLRS Guardian 317G			
	BC/C Cinda 119J			
	Rubys Cinda 9G19			

CE	BW	WW	YW	MCE	Milk	MWW	Stay	CARC	YG	Marb	BF	REA	Shr	API	TI
----	----	----	----	-----	------	-----	------	------	----	------	----	-----	-----	-----	----

26M is long spined and loaded with muscle in his top and upper hip, not to mention brockle faced and eye catching. The Iron Creek Anthem 14J sons are stout, burly rascals. He carries an absolutely loaded EPD profile across the gamut of traits from calving ease to maternal. He is homozygous black and homozygous polled and ranks top 2% REA, top 3% TI,CW, top 10% API,WW,YW, MWW, top 15% ADG, MARB, top 20% BW, and top 25% CE. Suitable for use on heifers.
 consignor Brantley Cattle Co.

36

BCFL Guardian 652M

PB SM	4492660	1/22/24	652M	65 lbs
SIRE	Hook's Beacon 56B			
	CLRS Guardian 317G			
	CLRS Always Xcellent			
DAM	RAML Raptor 9693G			
	SVS Polly Anna JGZL			
	SVS Pearl GZUL			

CE	BW	WW	YW	MCE	Milk	MWW	Stay	CARC	YG	Marb	BF	REA	Shr	API	TI
----	----	----	----	-----	------	-----	------	------	----	------	----	-----	-----	-----	----

The calving ease, carcass quality driven bull of the pen, BCFL Guardian 652M is smooth in his build and carries himself with herd bull stature. 652M is deep bodied and built like a stock bull. Curve bending EDP profile, with marks for calving ease, but also growth and carcass. A bull that can move you forward in all directions with his API and TI rankings. Tie into proven genetics backed by a phenomenal cow. 652M ranks top 3% WW, top 10% API, TI, CE, top 15% CW, top 20% WW, YW, STAY, MARB, REA. Suitable for use on heifers.
 consignor Brantley Cattle Co.

38

BCFL Stars Reserve 304M

PB SM	4492674	1/30/24	M304	77 lbs
SIRE	HHS Mr Entourage 867B			
	LCDR Reserve 210J			
	LCDR Ms Echo 43E			
DAM	Gibbs 7382E Broad Range			
	Gibbs 0178H Star 4181B			
	Gibbs 4181B Star 2580Z			

CE	BW	WW	YW	MCE	Milk	MWW	Stay	CARC	YG	Marb	BF	REA	Shr	API	TI
----	----	----	----	-----	------	-----	------	------	----	------	----	-----	-----	-----	----

BCFL Stars Reserve 304M leads this group for high growth genetics, coupling that with upper tier ribeyeing and Terminal Index. Balanced in his design with the characteristics you expect in a herd sire. 304M carries shape and dimension at and a 889 lb weaning weight. Backed by a top-end GIBBS matron on the bottom side of his pedigree to add to his maternal prowess. A quality individual with loads of genetic potential. He is homozygous black and homozygous polled and ranks top 2% YW, ADG, top 3% WW, top 10% TI, MWW, DOC, REA, and top 15% CW.
 consignor Brantley Cattle Co.



WISE TITO H03 – LOT 34A & 34B



W/C BANKROLL SIRE OF LOT 34A



JSUL SOMETHING ABOUT MARY SIRE OF LOT 34B

39A

WISE Tito H03 x W/C Bankroll 811D

3 Embryos Guaranteeing 1 Pregnancy | 3187005

SIRE
DAM

W/C Loaded Up 1119Y
W/C Bankroll 811D
 Miss Werning KP 8543U
 WLE Uno Mas X549
WISE-Tito
 PRFW Diva's Dazzle 401B

CE	BW	WW	YW	MCE	Milk	MWW	Stay	CARC	YG	Marb	BF	REA	Shr	API	TI
11	1.5	74	105	5.3	20	57	10	14.5	-0.43	0.16	-0.08	0.77	-0.35	118	76

39B

WISE-Tito x JSUL Something About Mary 8421

3 Embryos Guaranteeing 1 Pregnancy | 3726008

SIRE
DAM

W/C Relentless 32C
JSUL Something About Mary 8421
 JBSF Proud Mary
 WLE Uno Mas X549
WISE-Tito
 PRFW Diva's Dazzle 401B

CE	BW	WW	YW	MCE	Milk	MWW	Stay	CARC	YG	Marb	BF	REA	Shr	API	TI
12	1.5	73	110	3.1	16	53	10	21.6	-0.34	0.14	-0.07	0.68	-0.3	118	75

Of all the purebred baldy cows I've owned over the past 36 years of breeding Simmental cattle Wise-Tito stands at the top. Outcross to most genetics people are currently using. She produces feminine heifers with exceptional eye appeal.

Buy 3 of either SAM or BANKROLL embryo's. Guarantee 1 pregnancy each if done by certified embryologist.

consignor Woodlawn Simmentals

J&R Feed Service
 100 8th ST NE
 Callman AL, 35055
 (256)734-1582

Providing cattle nutrition solutions for Southeastern Cattlemen since 1986
 Complete Feeds & Commodities



LOTS 41-47

41-47

7 Fall Bred Heifers

PE from 12/13/24 to 2/1/25 to RFS K25, ASA#4097007
consignor Hickory Ridge Farms

48-50

3 Fall Bred SimAngus Commercial Heifers

consignor GambleTown Farms INC

51-54

4 Fall Bred Heifers

2 Red Baldy, 1 Black Baldy and 1 Black Heifer
consignor Boyd Farms

55 & 55A

1 Spring Pair

consignor Boyd Farms



LOTS 56-58

56-58

3 Spring Open SimAngus Commercial Heifers

consignor Clark Farm LLC

59-73

15 Spring Open Heifers

consignor Booger Brown Cattle



LOTS 59-73 AND 74-78

74-78

5 Spring Open Heifers

consignor Booger Brown Cattle

MC 2

MC 2 IS EXTRA SPECIAL!



E=MC 2
Science we need with the ART of breeding cattle!

- Extra soft and soggy
- Extra maternal
- Extra growth and carcass
- First daughters have beautiful udders & feet
- 7 Sons top Florida bull test sale \$6600 avg.
- Sons and Daughters for sale!

CHATTahoochee RIDGE CATTLE

Perry Mobley
334-235-4210

CHESTNUT FAMILY

Tom Chestnut Colby Chestnut
334-790-3206 334-791-4272

ASA# 3762645
homozygous black
homozygous polled

SEMEN: \$35/UNIT

volume discount available

Eagle 6E
TJ Mc Squared 509H
TJ106E

Trait	Direct			Maternal			Carcass			\$ Index							
	CE	BW	WW	YW	MCE	Mk	MWW	Stay	Doc	CW	YG	MB	BF	REA	SF	API	TI
EPD	17.5	-2.8	98.9	155.3	8.9	30.2	79.5	17.5	14.6	45.3	-0.1	.7	.016	.92	-.46	177.3	107
%	10	15	3	4	25	10	2	25	25	25	80	15	99	15	3	4	2

Sons and Daughters in Production!!! Balanced 14 trait top 25% API top 4% as of 3/20/25



J&W SIMMENTAL

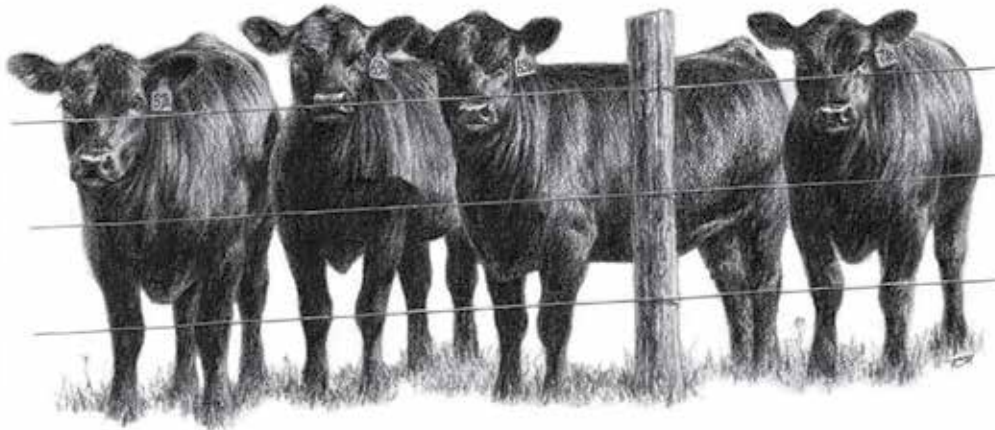

STEVE WILLIAMS
334.726.3771

10966 County Road 99
Headland, AL 36345

Over 5,000
boots in stock

1095 Highway 90 Chipley, FL | 850.638.1124 | WWW.WESTERNERINC.COM

EST. 1879
WESTERNER
CHIPLEY, FL

 **ARIAT**

Wrangler



STETSON



R & K Cattle strives on breeding to the top sires in today's world to produce top quality bulls and females. Our end goal is to breed to top indexing bulls whose calves excel in the feedyards for the commercial cattlemen. We produce females that work in the pastures to raise top quality calves year after year. We would love for you to stop by the farm and view our cattle anytime. We would like to invite you to the first Southeast Classic bull sale April 19th, 2025, in Greenwood, Florida. We also consign Bred heifers to the Southern Producers replacement heifer sale every August.

**Any questions please give us a call.
Mark Ryals @ 601-270-4577
Mike Keene @ 601-606-7382**

R&K
CATTLE COMPANY
HATTIESBURG, MS

CD RANCH



Red Angus/
Black Simmental
Specializing In Polled
Influence Cattle

850.573.0949

Chanley & Denise Carter
5314 Pepper Ln.
Marianna, FL 32448
850.526.3108, office
chanleycarter@gmail.com

GambleTown Farm, Inc.
8773 E. County Road 22
Columbia, AL 36319

SIMANGUS & SIMMENTAL
SEEDSTOCK

Brian Gamble 334-726-2125
Dwight Gamble 334-726-3265



Stout, Functional, Productive



WHF LOVER BOY K003

ASA# 4104748

Service Sire to Several Consignments by Boyd Farm

Boyd Farm

5708 Co. Rd 514

New Brockton, AL

Lee: (334) 406-2178



WE FINANCE LIVESTOCK, LAND, & EVERYTHING IN BETWEEN



CEDAR II REALTY LLC

Brian is dedicated to helping clients find their dream homes, whether it's a cozy suburban house or a rural farm with room for livestock.

Specializing in both residential properties and agricultural estates, including chicken houses and farm operations. Whether you're searching for a family home in town or an expansive property for your farming business, Brian Kilpatrick offers personalized service, in-depth market knowledge, and a commitment to helping you make the right choice.



Brian Kilpatrick
Real Estate Agent

Cell: 334-372-4844
Email: bkilpatrick4844@gmail.com
Cedar2realty.com

**FOUR
CORNER**
Farms

REGISTERED
SULMONTANA



GENETICS YOU CAN RELY ON

LETOHATCHEE, AL \ \ MAURLAN DICKERSON // (404)805-9468



LOCKE ST. JOHN
PO BOX 123
COLUMBIANA, AL 35051

Presorted
First Class
US Postage
PAID
SlateGroup

DATED MATERIAL

FIRST CLASS



SOUTHEAST

Classic

April 19, 2025

12:00 PM CST

South Alabama Stockyard

Brundidge, AL